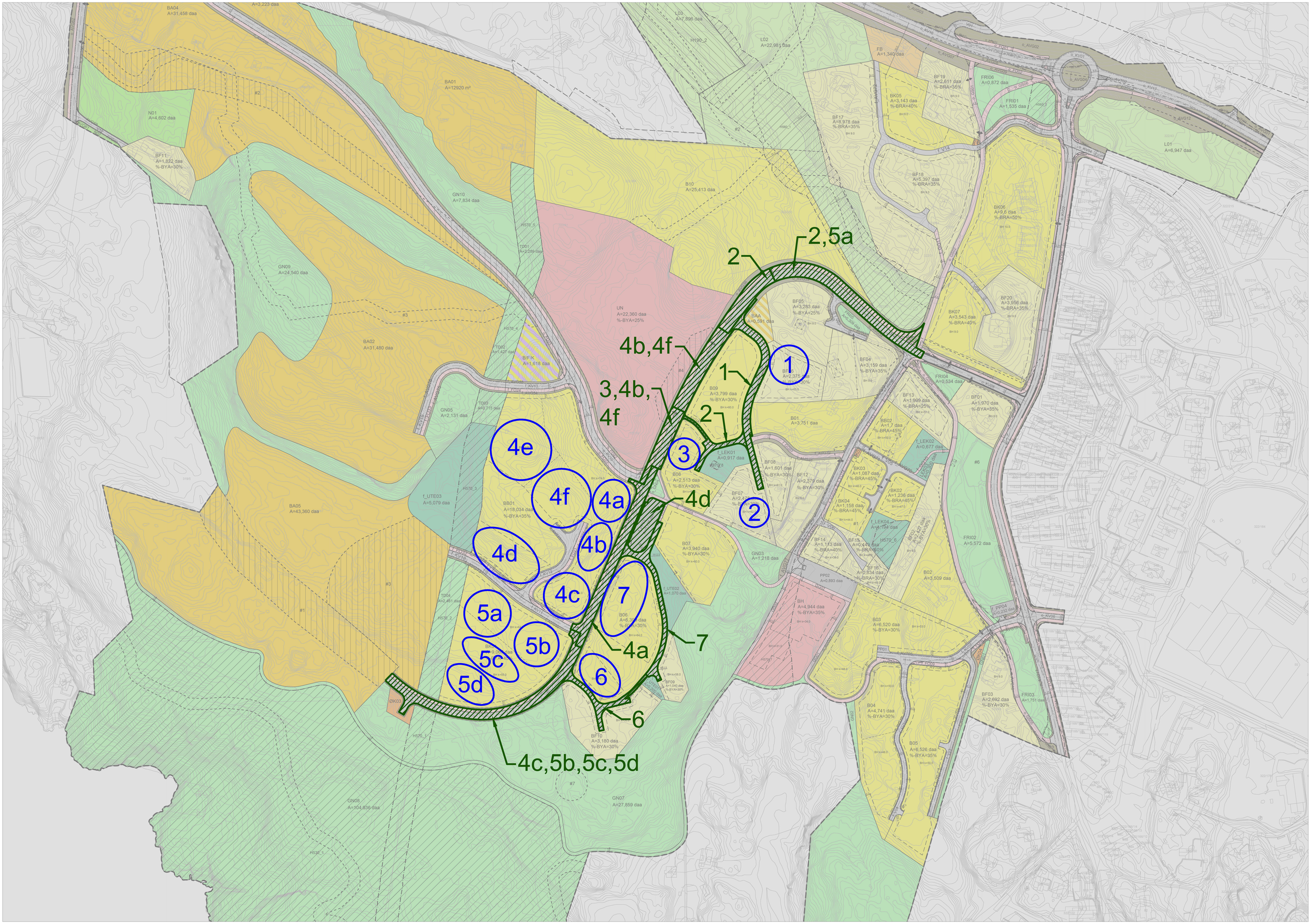
2,5a
2
4b,4f
1
3,4b,
4f
2
3
4e
4f
4a
4d
2
4d
4b
4c
7
5a
5b
5c
5d
6
4a
7
6
4c,5b,5c,5d